

THE ISLE OF WIGHT COUNCIL
 Directorate of Environment &
 Neighbourhoods
 Director Stuart Love
 Engineering Services
 Enterprise House
 St Cross Business Park, Newport
 Isle of Wight, PO30 5WB

Highways Act 1980 s119

**ISLE OF WIGHT COUNCIL PUBLIC FOOTPATH
 R57 BRADING ROAD RYDE ISLE OF WIGHT
 DIVERSION ORDER No. 1 2012**

Based upon (or reproduced from) the OS digital mapping
 with the permission of the Controller of HM Stationary
 Office Crown copyright reserved. Ordnance Survey Licence:
 No 100019229.

Footpath R96 (part)
 of path to be extinguished: A-B (bold continuous line)

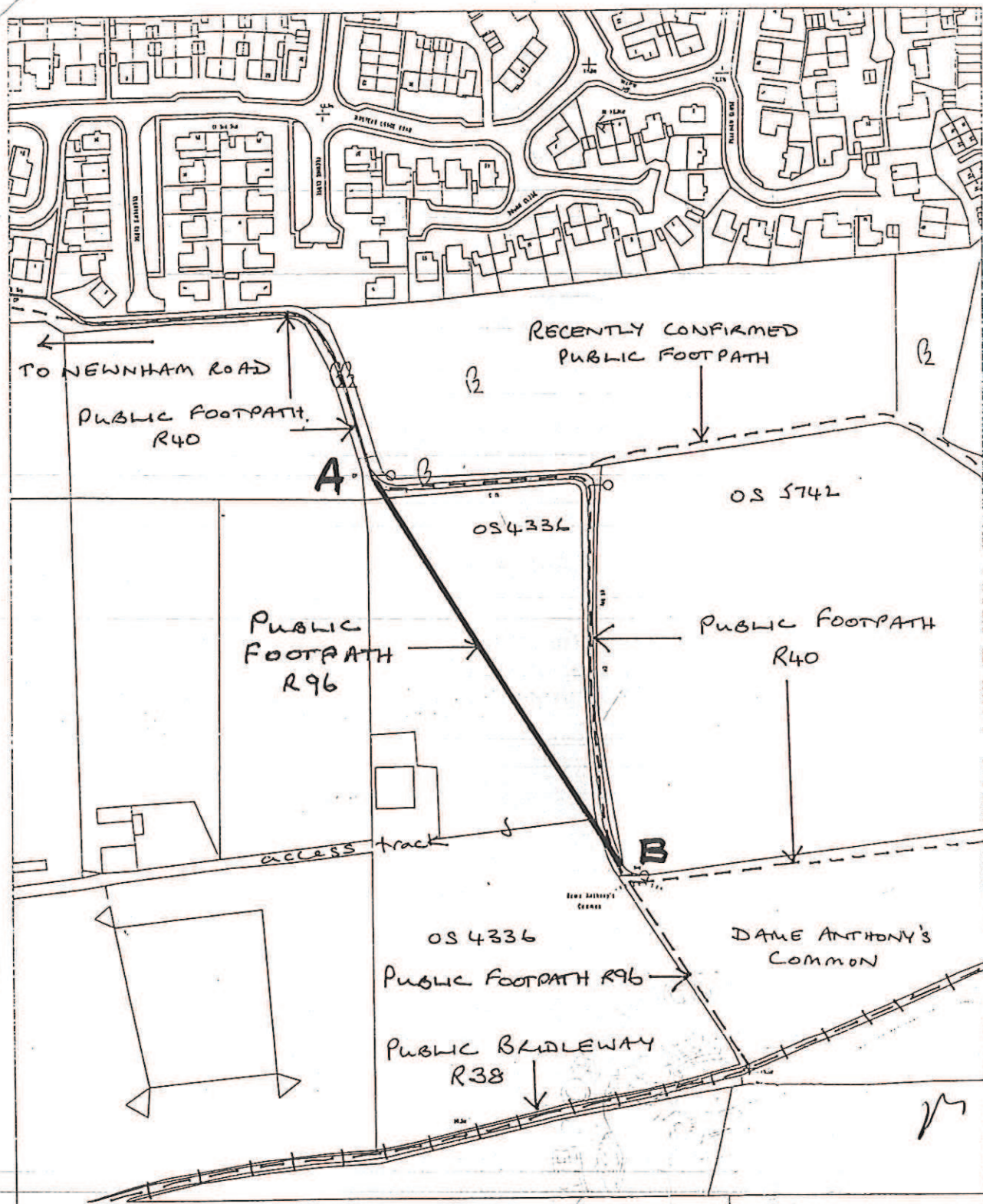

DIRECTORATE OF DEVELOPMENT
 Director: David Jaggar LLB

COUNTY HALL, NEWPORT
 ISLE OF WIGHT, PO30 1UD
 Telephone: (01983) 821000

Steve Howell Bsc(Hons) C Eng MICE MIHT
 Head of Highways and Transportation

HIGHWAYS ACT 1980 section 118

PUBLIC FOOTPATH EXTINGUISHMENT ORDER

Public Footpath R96, Binstead

Scale: 1/2500

Based upon (or reproduced from) the OS 1/2500 map
 with the permission of the Controller of HM Stationary Office
 Crown copyright reserved. Ordnance Survey Licence: No 076694

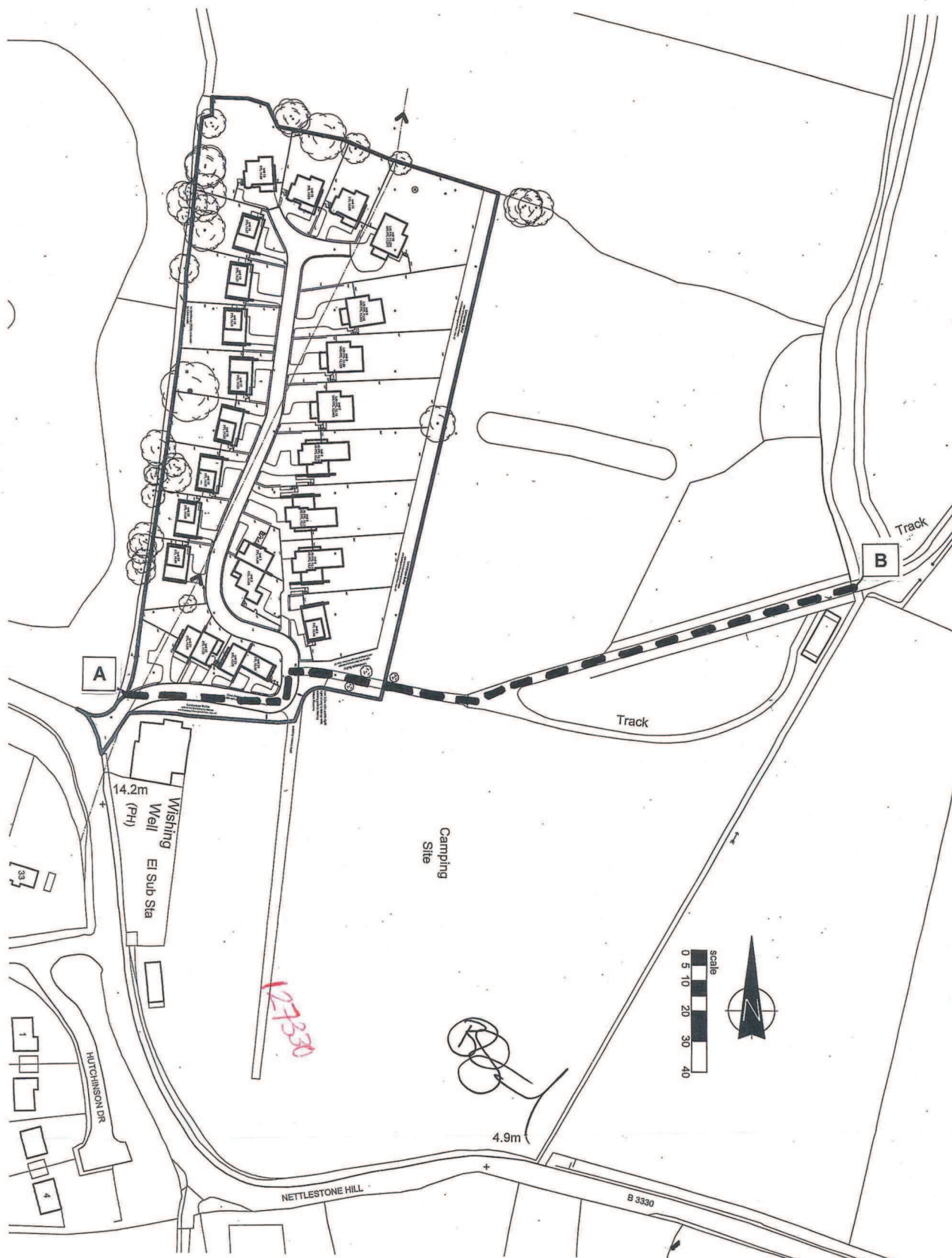

Bold Black Dashes A-B = Public Footpath to be created



ISLE OF WIGHT COUNCIL
Wendy Perera, Head of Place
Directorate of Place
County Hall
High Street
Newport
Isle of Wight
PO30 1UD

Highways Act 1980, Section 26

ISLE OF WIGHT COUNCIL PUBLIC FOOTPATH R116
PONDWELL HILL RYDE ISLE OF WIGHT CREATION
ORDER NO. 1 2018

[SCALE: 1:1250 at A3]